

MSBOA High School All-State FULL ORCHESTRA
Audition Requirements
2019-2020

****Full Orchestra wind and percussion participants will be selected from the Band auditions.****

A.) Prepared excerpt. You can download your required excerpt from the MSBOA website (www.msboa.org) as found in the link titled **“2019-2020 All-State High School Orchestral Excerpts”**. Also, please see attached 6 pages of HS Orchestral Excerpts.

B.) Scales—see below for instructions

C.) Sight Reading

Choice of scale patterns: A or B

Pattern A

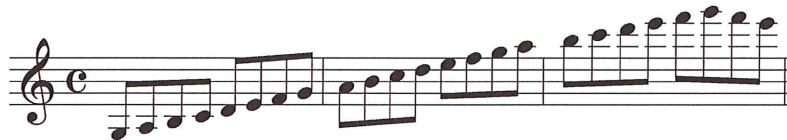

Pattern B

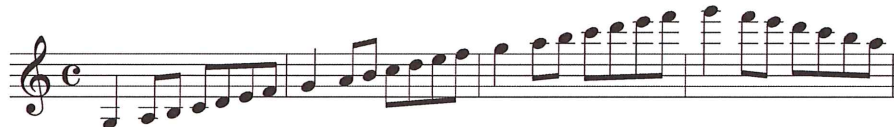

Minimum Scale Tempos:

High School: **Violin & Viola**, quarter note=80 **Cello**, quarter note = 70 **Bass**, quarter note = 60

- 1.) All Scales **must** be memorized
- 2.) Students must perform scales **not less** than at minimum tempos listed.
- 3.) Student may perform scales as either pattern **A** or **B** (see example above)
- 4.) Students may perform scales either with separate bowings, or any combination of slurs.

High School Scales Major---MEMORIZED (number represents octaves)

Violin: Major Scales: B3, C3, Db3, D3 and D2 Chromatic scale

Viola: Major scales: E3, F3, F#3, G3 and G2 Chromatic scale

Cello: Major scales: Eb3, Ab3, A3, Bb3 and G2 Chromatic scale

Bass: Major scales: G2, Ab2, A2, Bb2 and D1 Chromatic scale

**Scroll to the next 6 pages to obtain
High School Orchestral Excerpts.**

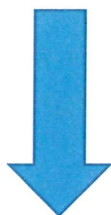

All-State HS Violins
2019-2020

Brahms-Tragic Overture

Violin I

MM = $\text{♩} = 75$

Allegro, ma non troppo
p sotto voce

measures 1-28

molto cresc. *f*

A

B

Franz Liszt
Les Préludes

Violine I

Allegro marziale animato

MM
 $\text{♩} = 90$

measures 355-372

ff *sp* *cresc.* *rinforz. molto* *molto cresc.* *ff*

A

POLOVETZIAN DANCES

from the opera "Prince Igor"

ALEXANDER BORODIN
(1833-1887)

♩ = 66 Moderato
dolce cantabile

Allegro con spirito $\text{♩} = 152$

Overture "EURYANTHE"

C. M. v. WEBER
(1786-1826)

Allegro marcato con molto fuoco $\text{♩} = 84$

2019-2020 All-State High School Cello Excerpts

Beethoven: Symphony No. 5, 3rd mvt.

3/4 Time: dotted half note = 84

No Repeat

Allegro

- Measure 96:** Starts with a box labeled 'A'. Dynamics include *dimin. pp*. Performance instructions include *Vello*, *Ob.*, and *pizz.*
- Measure 109:** Dynamics include *f > p* and *sempre p*.
- Measure 122:** Dynamics include *resc.*, *arco*, and *ff*. Performance instructions include *unis.*, *Vello*, and *Ob.*
- Measure 137:** Dynamics include *p* and *f*. Performance instruction includes *unis.*
- Measure 147:** Continuation of the melodic line.
- Measure 158:** Includes first and second endings (*1.* and *2.*) with a repeat sign.
- Measure 166:** Continuation of the melodic line.
- Measure 175:** Dynamics include *p*. Performance instructions include *1*, *2*, *3*, *4*, *5*, and *6*.
- Measure 198:** Ends with a box labeled 'B'. Performance instruction includes *Vello* and *Ob.*

2019-2020 All-State High School Cello Excerpt

Brahms: Symphony No. 2, 2nd mvt.

Common Time: quarter note = 46

Adagio non troppo

2019-2020 All-State High School Bass

Beethoven: Symphony No. 5, 3rd mvt.

3/4 Time: dotted half note = 84

No Repeat

Allegro

The musical score is written for Bassoon (Cb.) and includes the following elements:

- Staff 2 (137):** Marked *unis.* and *f* (forte).
- Staff 3 (147):** Continuation of the melodic line.
- Staff 5 (166):** Continuation of the melodic line.

2019-2020 All-State High School Bass

Berlioz: Symphonie Fantastique, 4th mvt.

Cut Time - Half note = 82
